

# The TAF process



## Other help

If you have any concerns or worries about your child or family, please discuss with a person you feel most comfortable with, this could be;

- Friends and family
- Childs School or Nursery
- Health Visitor
- Voluntary organisations you may be working with
- Community groups

**North East Lincolnshire**

**Team Around the Family (TAF)  
A Family Guide**

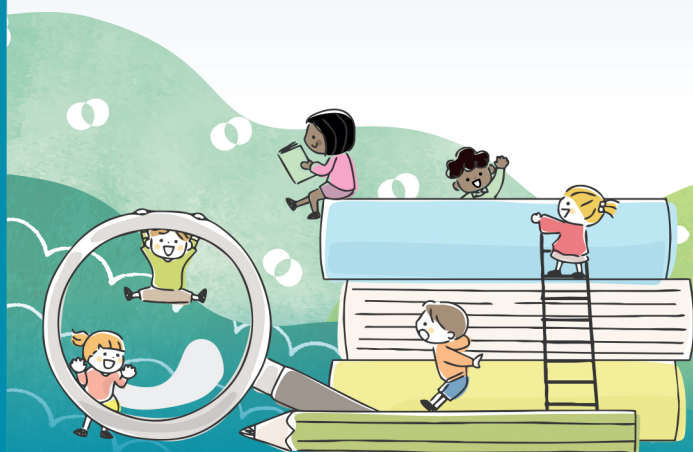

**North East Lincolnshire**

**Team Around the Family (TAF)  
A Family Guide**



**Our Children, Our Future**

# Team Around The Family

The Team Around the Family (TAF) aims to support your child and family at the earliest opportunity.

TAF refers to different people and services that will work together to prevent or reduce difficulties for children and their families before they become too difficult.

## Who will work with my Family?

You will choose who you would like your lead professional to be. This will be someone that works with children and knows your child. You can change the lead professional if your circumstances change. Working together you and the lead professional will invite other professionals you would like to support your family.

## What questions to expect?

Your lead professional will discuss things you and your child are worried about.

They will work alongside you to Identify key people in your life that make things easier for your child and family.

Working together you will talk about things that need to happen to improve areas of concern.

A really important part of the TAF is that the child plays an active role. They will share wishes and feelings and tell us when things get better for them.

## How Long will my TAF stay open?

There are no timescale in regard to Team Around the Family.

The TAF will remain open whilst it is making a positive difference for your Child and Family.

## Would it be O.K. if I bring someone with me?

Of course, you can invite a friend or family member to support you. Ideally, the person that supports you should know your child well.

